

Patient report

Bio-Rad DATE: 11/08/2019
D-10 TIME: 09:13 AM
S/N: #DJ4I016123 Software version: 4.30-2
Sample ID: 10554549
Injection date 11/08/2019 09:12 AM
Injection #: 18 Method: HbA1c
Rack #: --- Rack position: 1

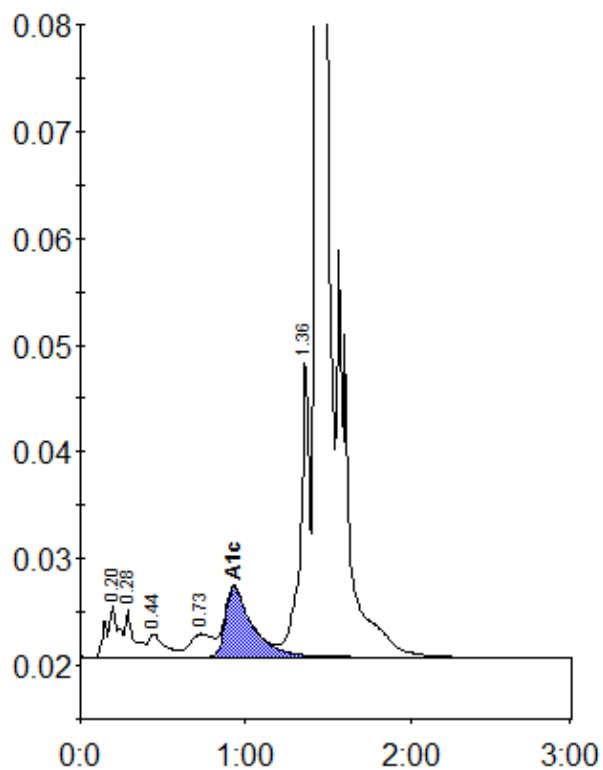

Peak table - ID: 10554549

Peak	R.time	Height	Area	Area %
A1a	0.20	4928	24555	1.2
A1b	0.28	4404	16612	0.8
F	0.44	2185	15660	0.8
LA1c/CHb-1	0.73	2184	21237	1.0
A1c	0.93	6515	74115	5.3
P3	1.36	28324	109246	5.4
A0	1.43	557504	1776405	87.2
Total Area:		2037830		

Concentration:	%
A1c	5.3